The Township of Muskoka Lakes

Request For Proposal (RFP)
LS-2022-01

Supply of Hybrid Meeting Audio/Visual Equipment
ADDENDUM #2

This addendum forms and becomes part of the Request for Proposal LS-2022-01.

In the Request for Proposal the closing date is listed as July 1, 2022. With this addendum, this date has been extended to July 13, 2022 at 1:00 p.m.

Lauren Tarasuk
Director of Legislative Services/Clerk

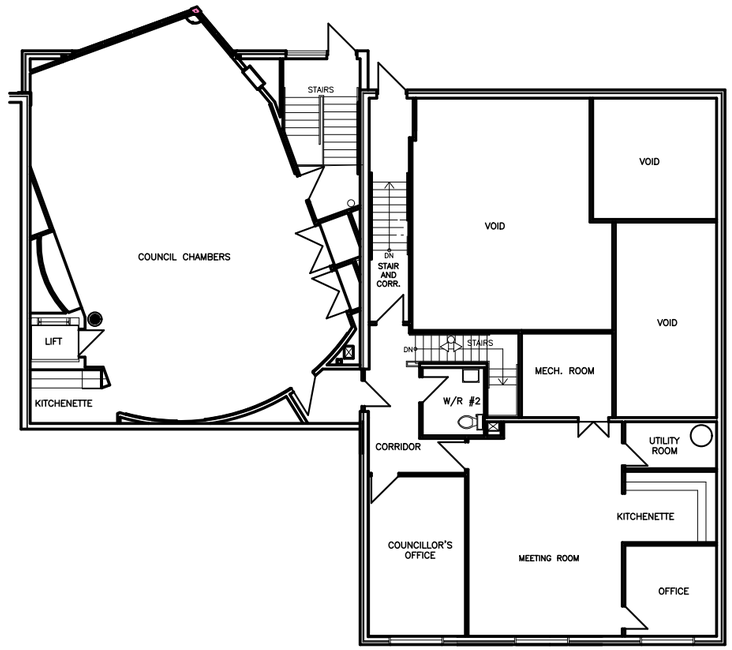

+VG ARCHITECTS
THE VENTIN GROUP LTD

Floor Plan - Second Floor
Scale: 1/200 on 11 x 17 paper

Muskoka Lakes Town Hall
Existing Conditions

September 16, 2021

EX-2

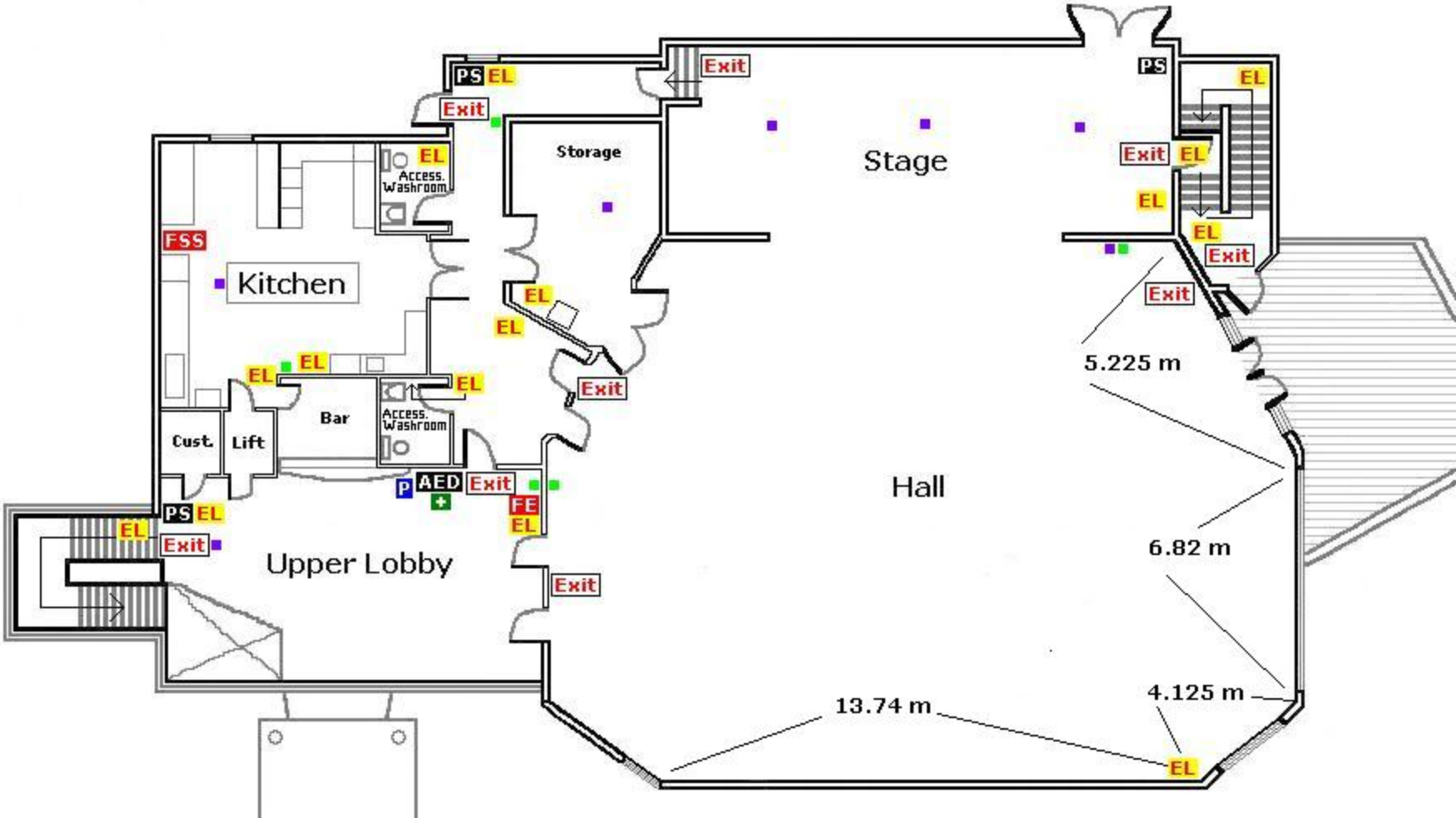
PS
EL
Exit
Storage
Stage
Access. Washroom
FSS
Kitchen
Cust.
Lift
Bar
Access. Washroom
P
AED
FE
Upper Lobby
Hall
5.225 m
6.82 m
4.125 m
13.74 m

EXIT
EXIT