

## COMMITTEE OF ADJUSTMENT - NOTICE OF HEARING

### THE CORPORATION OF THE TOWNSHIP OF MUSKOKA LAKES

To consider an application for a proposed minor variance to Zoning By-law 2014-14 pursuant to Section 45 of the Planning Act, R.S.O., 1990, Chapter P. 13, as amended. **This notice has been sent to you for information and does not require any response unless you wish to make one.**

**File No.: A-92/24**  
**Roll No.: 1-2-108**

<b>Owner:</b>	Jill Glessing, 261 Bartlett Avenue, Toronto, ON, M6H 3G3		
<b>Address &amp; Description:</b>	1027 Stroud Beach Road, Unit #32 Part of Lot 2, Concession 2, Division B (Cardwell)		
<b>Zoning:</b>	Waterfront Residential – No Constraints (WR1)	Skeleton Lake (Category 2)	Schedule: 12
<b>Hearing Date: Friday, May 16th, 2025 at 9:00 a.m.</b>			

Take further notice that this public hearing will be held in a hybrid forum with electronic Zoom participation, and in-person format for those wishing to attend in-person. The hearing will be held in the **Council Chambers, Municipal Office, 1 Bailey Street, Port Carling, ON**. Should you wish to view an electronic copy of the Notice of Hearing for the above-noted application, please visit <https://www.muskokalakes.ca/planning-notices/> or scan the QR code.



#### Explanation of the Purpose and Effect:

The Applicant proposes to construct a sleeping cabin with an attached sundeck. The following is a summary of the requested variances:

Variance	ZBL 2014-14 Section(s)	Description	Permitted	Proposed	Variance	Proposal
A	4.1.3	Minimum Front Yard Setback (Sleeping Cabin)	66 ft.	56 ft.	10 ft.	Construct a Sleeping Cabin with an Attached Sundeck
B	4.1.3	Minimum Side Yard Setback from the Easterly Side Lot Line (Sleeping Cabin)	15 ft.	4.5 ft.	10.5 ft.	
C	4.1.3	Minimum Side Yard Setback from the Easterly Side Lot Line (Sundeck)	15 ft.	9.5 ft.	5.5 ft.	

A key map of the subject property and the Applicants' site plan and any drawings are included in this notice.



For more information, please contact the Planning Division weekdays between 8:15 a.m. and 4 p.m. at the Municipal Office, or at [planning@muskokalakes.ca](mailto:planning@muskokalakes.ca) or by phone at (705) 765-3156. **Please quote the file number noted above.**

## **How to Participate:**

### **Submit Comments in Writing**



Submit comments to [planning@muskokalakes.ca](mailto:planning@muskokalakes.ca), deliver in-person, or mail to P.O. Box 129, 1 Bailey Street, Port Carling, ON, P0B 1J0. For correspondence to be included on the agenda, please submit your comments by: **May 7, 2025**. **Please note that comments can still be submitted after the agenda has been published.**

Personal information collected in response to this Notice of Hearing will be used to assist staff and Council to process this application and will be made public.

---

### **Active Participation In-Person or on Zoom**



Hybrid hearings are held at 9:00 a.m. on the above-noted hearing date in Council Chambers at the Municipal Office. For more information about participating via Zoom, visit [www.muskokalakes.ca/zoom](http://www.muskokalakes.ca/zoom)

If you wish to speak to the Committee of Adjustment at the hearing by electronic participation, please contact [planning@muskokalakes.ca](mailto:planning@muskokalakes.ca) by 9:00 a.m. on the regular business day preceding the scheduled hearing.

---

### **Watch the Hearing Online**



You can access the hearing from YouTube on the Township of Muskoka Lakes YouTube Channel. If the live webcast fails, the hearing recording will be posted under the Government Portal on [www.muskokalakes.ca](http://www.muskokalakes.ca)

---

**FAILURE TO PARTICIPATE IN HEARING:** If you do not participate in the hearing it may proceed in your absence and, except as otherwise provided in the Planning Act, you will not be entitled to any further notice in the proceedings.

**DECISION & APPEALS:** If you wish to be notified of the decision of the Committee of Adjustment in respect to this application, you must make a written request to [planning@muskokalakes.ca](mailto:planning@muskokalakes.ca). Furthermore, **no one other than** the applicant, the municipality, certain public bodies and the minister may file an appeal of the decision of the Committee of Adjustment in respect of the proposed variance. If they do not make a written submission to the Secretary-Treasurer before the variance is approved or refused, then the Ontario Land Tribunal may dismiss the appeal.

**PLEASE NOTE:** The Committee of Adjustment is a judicial body which makes decisions solely on the information gathered as a Committee. Committee members are not to be contacted prior to the hearing date to avoid a conflict of interest.

Dated at the Township of Muskoka Lakes  
this 23rd day of April, 2025.







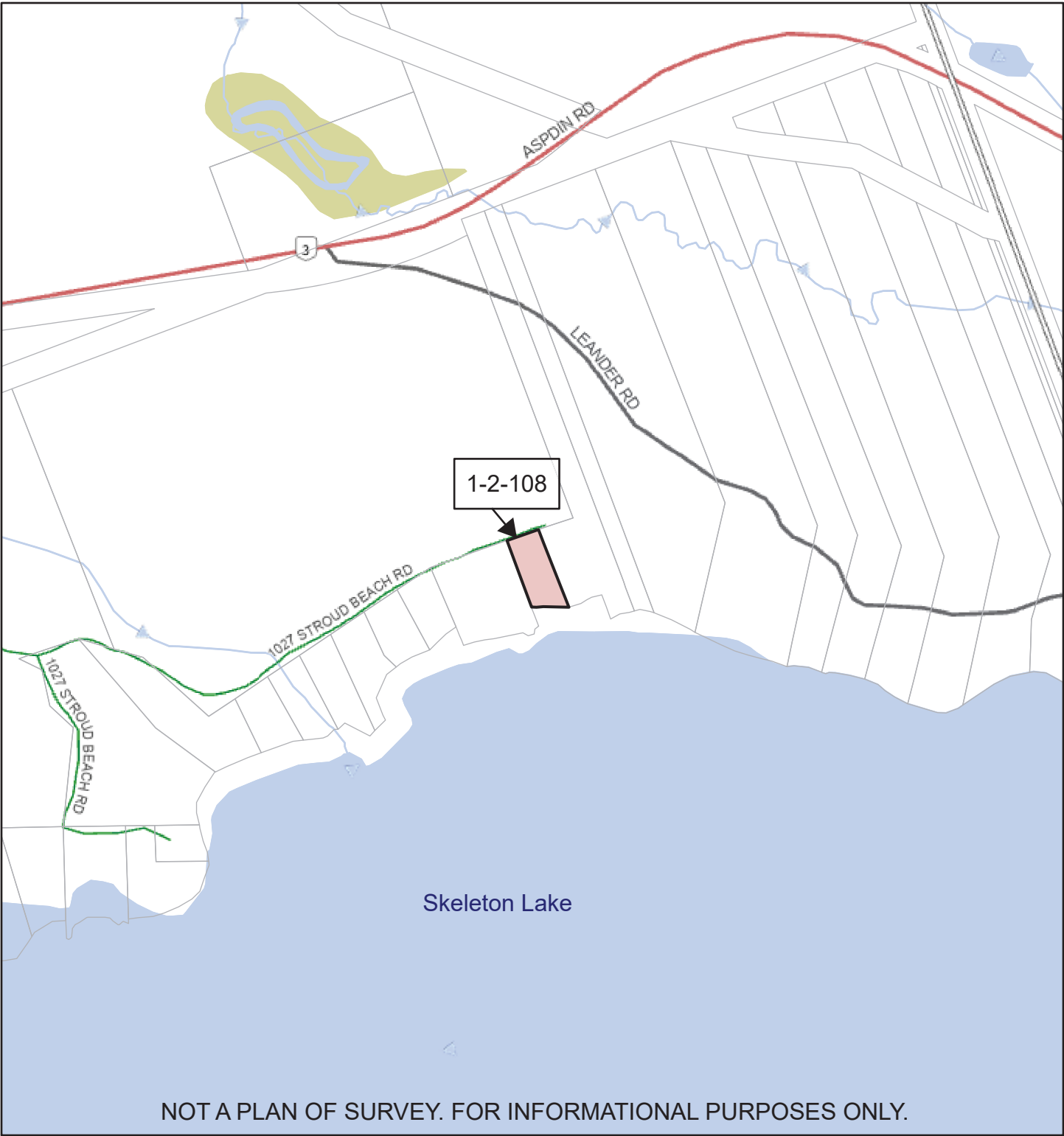

Chelsea Ward, Secretary-Treasurer  
Committee of Adjustment  
[planning@muskokalakes.ca](mailto:planning@muskokalakes.ca)



# Key Map, A-92/24 (Glessing)



12/19/2024, 1:54:11 PM

- |  |                       |   |              |
|--|-----------------------|---|--------------|
|  | Parcel: Assessment    |  | Road Network |
|  | District Municipality |  | District     |
|  | Area Municipality     |  | Township     |
|  | Geographic Township   |  | Private      |

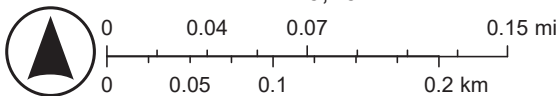

Sources: Esri, Airbus DS, USGS, NGA, NASA, CGIAR, N Robinson, NCEAS, NLS, OS, NMA, Geodatastyrelsen, Rijkswaterstaat, GSA, Geoland, FEMA, Intermap and the GIS user community, Esri Community Maps Contributors, Province of Ontario, Esri Canada, Esri, TomTom, Garmin, SafeGraph, GeoTechnologies, Inc, METI/NASA, USGS, EPA, NPS, US Census Bureau,







**SITE PLAN - ENLARGED**

PIN 48132-0303 (LT)

WOOD OUTHOUSE

**DWELLING**

WOOD DECK

**PROPOSED SLEEPING CABIN**

1.5m

3.0m

3.5m

Proposed Sleeping Cabin

NEIGHBOURING DWELLING

Top of Slope

Bottom of Slope

Shore Road Allowance

NO PIN ASSIGNED

EDGE OF TREE DRIPLINE

NORMAL WATER'S EDGE AS OF DECEMBER 19, 2023

CONTOUR

N79°09'45"E (MS)  
N89°24'10"E (PI)

N41°50'10"W (MS)  
4.53 (MS)

N82°09'10"E (PI & Set)

19 DEC 2023

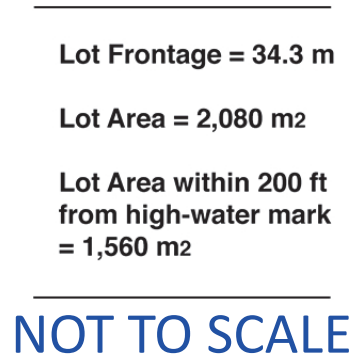

NOT TO SCALE

**Lot 2  
Concession 2  
Township of  
Muskoka Lakes  
1027 Stroud Beach Rd.  
Lot 32  
Skeleton Lake**

**Scale: 1:250 m.**



# FLOOR PLAN/ELEVATION - SLEEPING CABIN

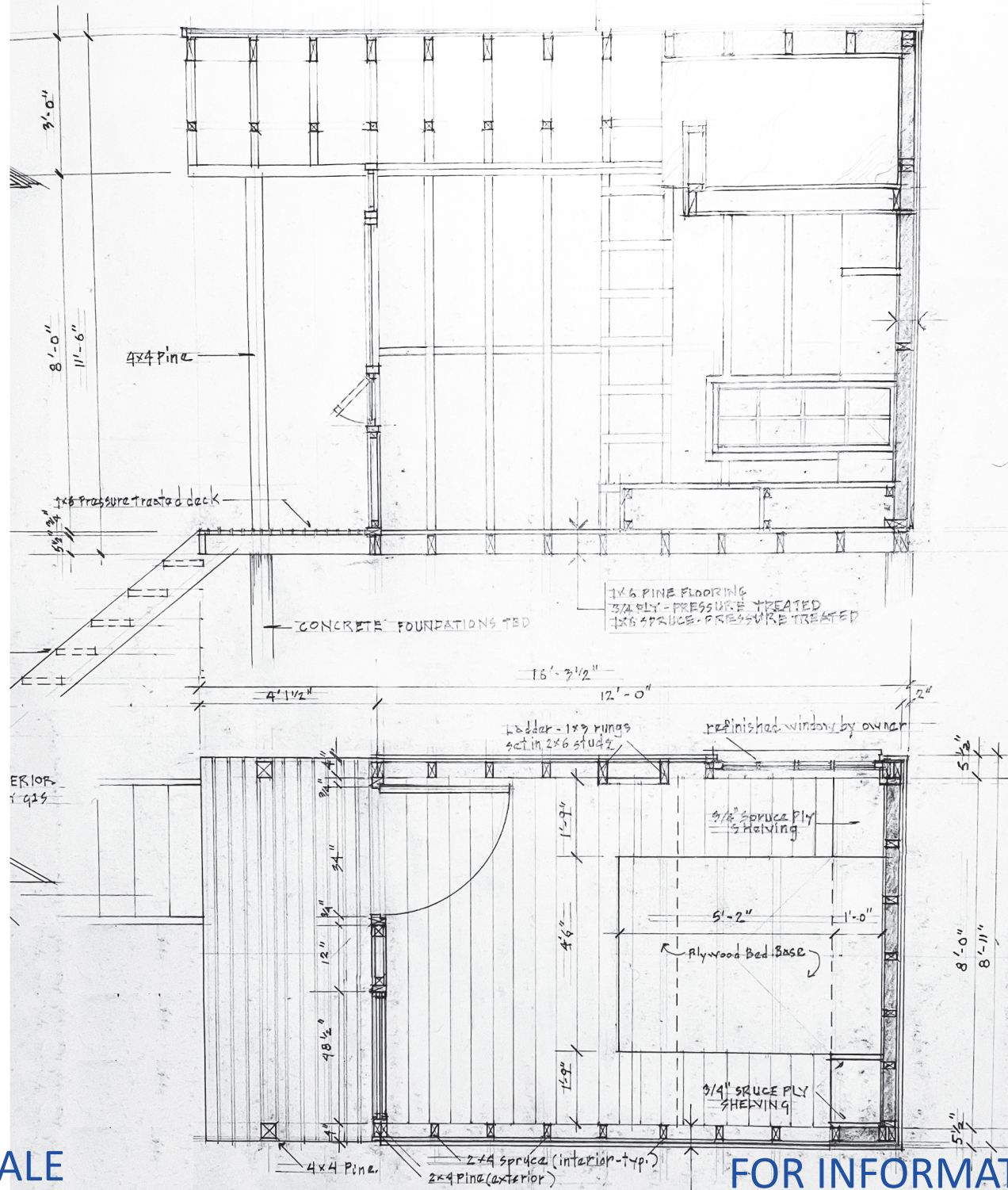

Sleeping Cabin Plan

Lot 2  
Concession 2  
Township of  
Muskoka Lakes  
1027 Stroud Beach Rd.  
Lot 32  
Skeleton Lake

Scale: 1:50 m.

NOT TO SCALE

FOR INFORMATIONAL PURPOSES ONLY



# ELEVATIONS - SLEEPING CABIN

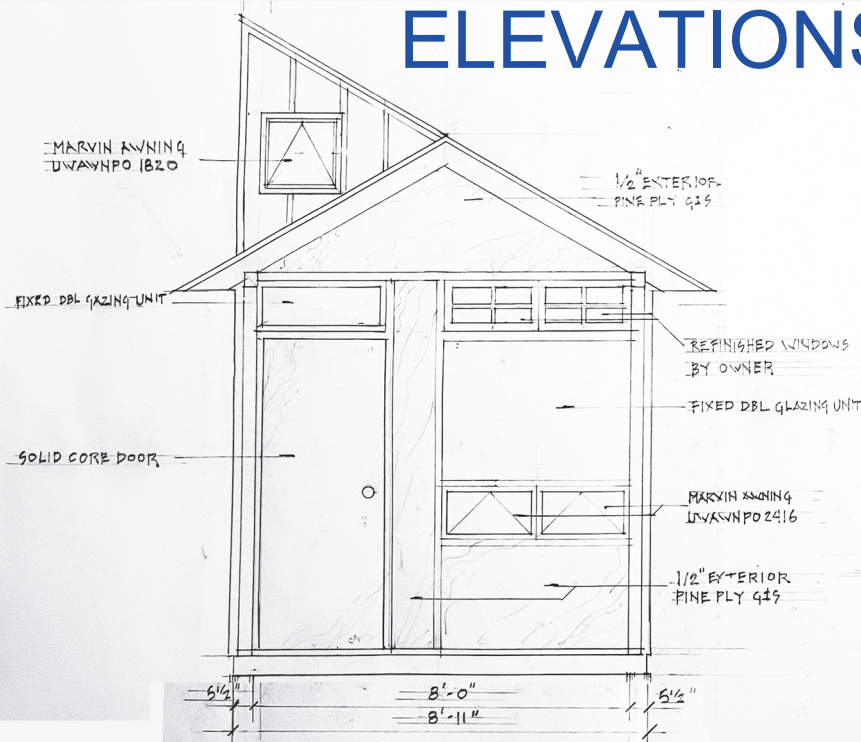

South Elevation

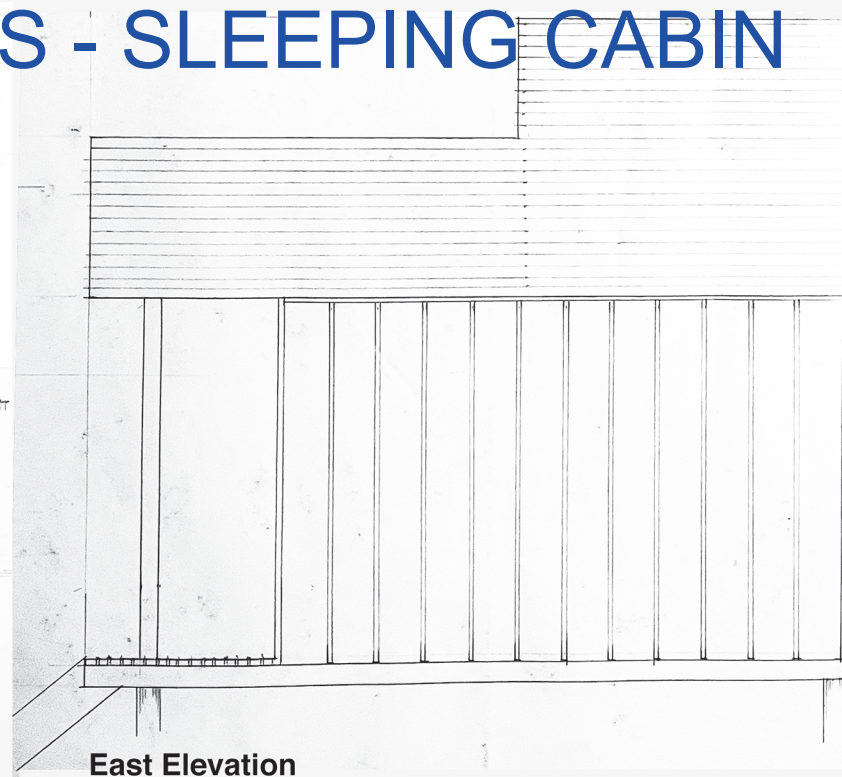

East Elevation

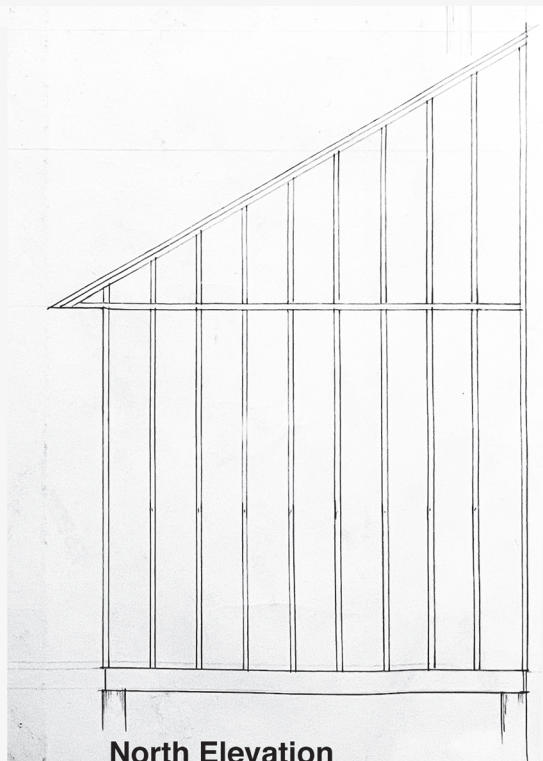

North Elevation

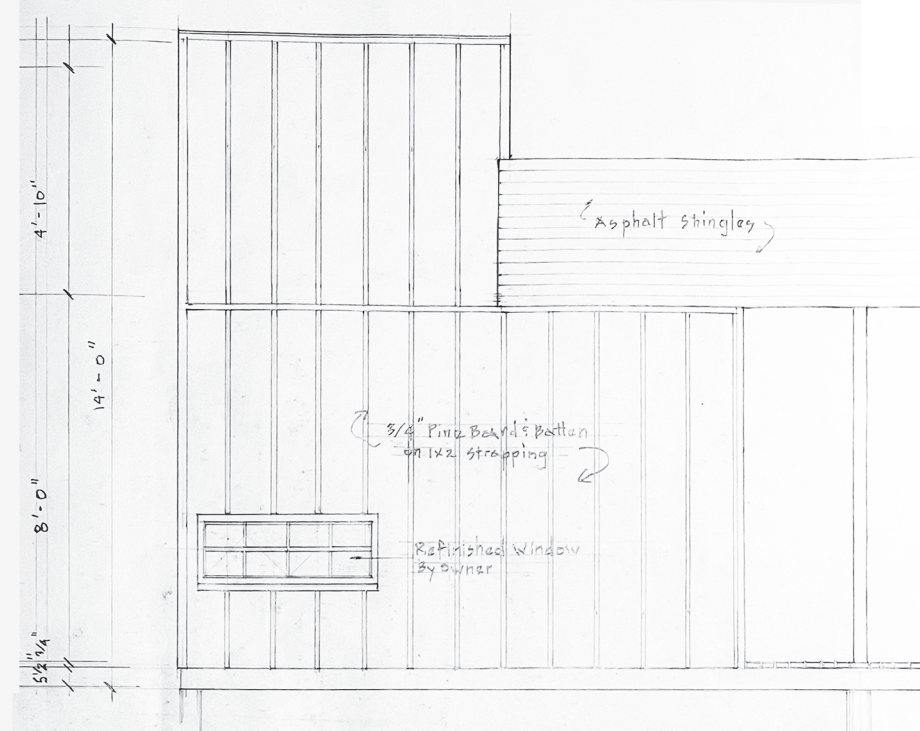

West Elevation

Sleeping Cabin  
Elevations

Lot 2  
Concession 2  
Township of  
Muskoka Lakes  
1027 Stroud Beach  
Lot 32  
Skeleton Lake

Scale: 1:50 m.

FOR INFORMATIONAL PURPOSES ONLY

NOT TO SCALE