

Drawing Path: I:\2026 Projects\226014 - 2026 Roads Program\Township of Muskoka Lakes\CAD\Design\Sheets\226014-SK01 - North Shore Rd.dwg, Plotted: Apr 24, 2026

ROAD NAME	26020 - NORTH SHORE ROAD
LIMITS	MUSKOKA ROAD 24 (DEEBANK ROAD) TO 1452 NORTH SHORE ROAD
LENGTH	4,640 m
SURFACE WIDTH	6.5 m
TOTAL SURFACE AREA	30,160 m <sup>2</sup>
GRANULAR A DEPTH	150 mm
DRIVEWAYS	25 GRAVEL, 1 ASPHALT



PROJECT TITLE  
 TOWNSHIP OF MUSKOKA LAKES  
 ROAD RESURFACING  
 NORTH SHORE ROAD

DRAWING  
 SK-1A

DATE	MARCH 2026	DRAWN BY	AVS	SCALE	1:5000	PROJECT	226014
------	------------	----------	-----	-------	--------	---------	--------

Drawing Path: I:\2026 Projects\226014 - 2026 Roads Program - Township of Muskoka Lakes\CAD\Design\Sheets\226014-SK01 - North Shore Rd.dwg, Plotted: Apr 24, 2026

ROAD NAME	26020 - NORTH SHORE ROAD
LIMITS	MUSKOKA ROAD 24 (DEEBANK ROAD) TO 1452 NORTH SHORE ROAD
LENGTH	4,640 m
SURFACE WIDTH	6.5 m
TOTAL SURFACE AREA	30,160 m <sup>2</sup>
GRANULAR A DEPTH	150 mm
DRIVEWAYS	25 GRAVEL, 1 ASPHALT



**PROJECT TITLE**  
 TOWNSHIP OF MUSKOKA LAKES  
 ROAD RESURFACING  
 NORTH SHORE ROAD

**DRAWING**  
 SK-1B

<b>DATE</b> MARCH 2026	<b>DRAWN BY</b> AVS	<b>SCALE</b> 1:5000	<b>PROJECT</b> 226014
------------------------	---------------------	---------------------	-----------------------

Drawing Path: I:\2026 Projects\226014 - 2026 Roads Program\Township of Muskoka Lakes\CAD\Design\Sheets\226014-SK01 - North Shore Rd.dwg, Plotted: Apr 24, 2026



ROAD NAME	26020 - NORTH SHORE ROAD
LIMITS	MUSKOKA ROAD 24 (DEEBANK ROAD) TO 1452 NORTH SHORE ROAD
LENGTH	4,640 m
SURFACE WIDTH	6.5 m
TOTAL SURFACE AREA	30,160 m <sup>2</sup>
GRANULAR A DEPTH	150 mm
DRIVEWAYS	25 GRAVEL, 1 ASPHALT

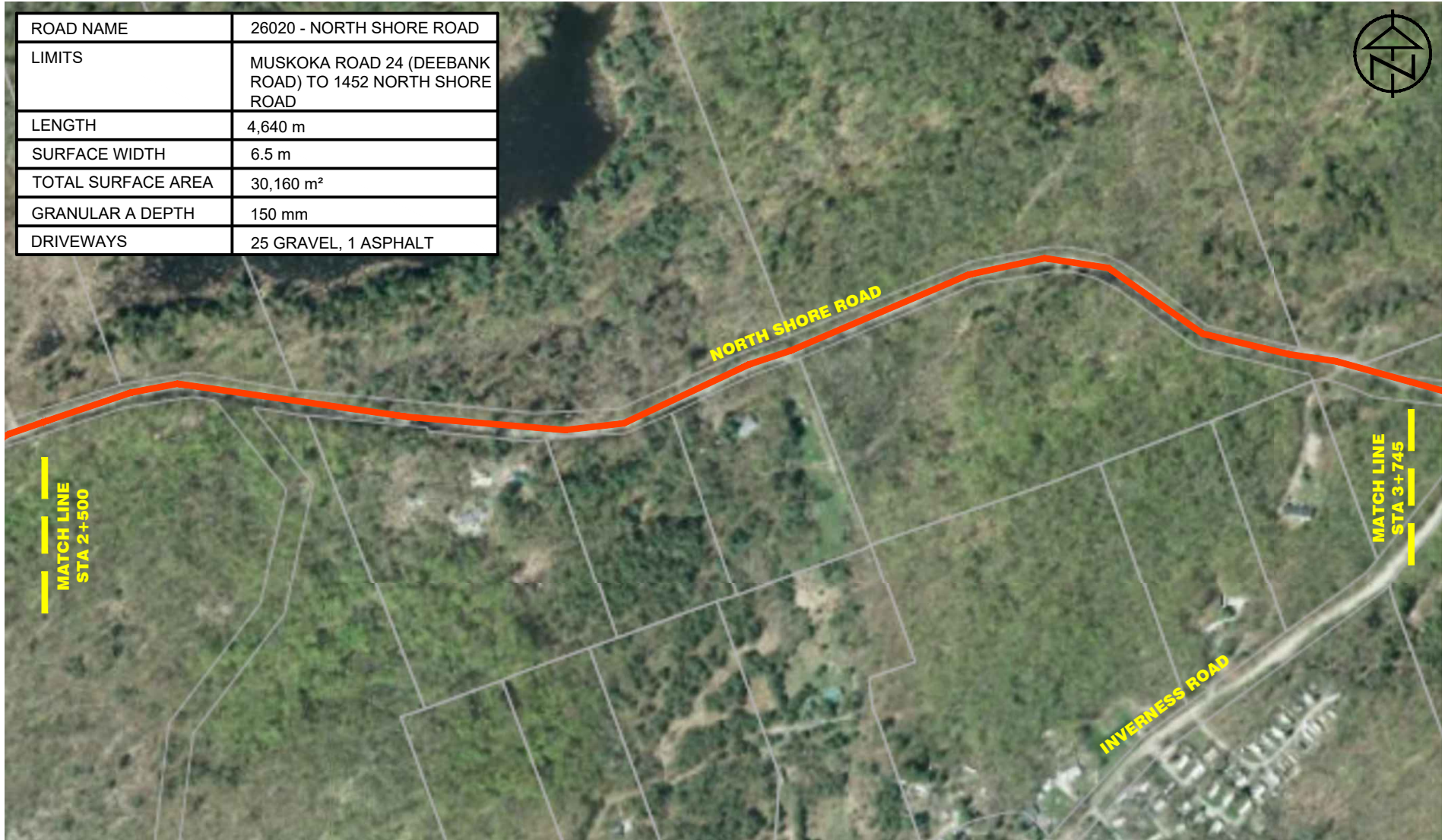

PROJECT TITLE  
 TOWNSHIP OF MUSKOKA LAKES  
 ROAD RESURFACING  
 NORTH SHORE ROAD

DRAWING  
 SK-1C

DATE	MARCH 2026	DRAWN BY	AVS	SCALE	1:5000	PROJECT	226014
------	------------	----------	-----	-------	--------	---------	--------

Drawing Path: I:\2026 Projects\226014 - 2026 Roads Program\Township of Muskoka Lakes\CAD\Design\Sheets\226014-SK01 - North Shore Rd.dwg, Plotted: Apr 24, 2026

ROAD NAME	26020 - NORTH SHORE ROAD
LIMITS	MUSKOKA ROAD 24 (DEEBANK ROAD) TO 1452 NORTH SHORE ROAD
LENGTH	4,640 m
SURFACE WIDTH	6.5 m
TOTAL SURFACE AREA	30,160 m <sup>2</sup>
GRANULAR A DEPTH	150 mm
DRIVEWAYS	25 GRAVEL, 1 ASPHALT

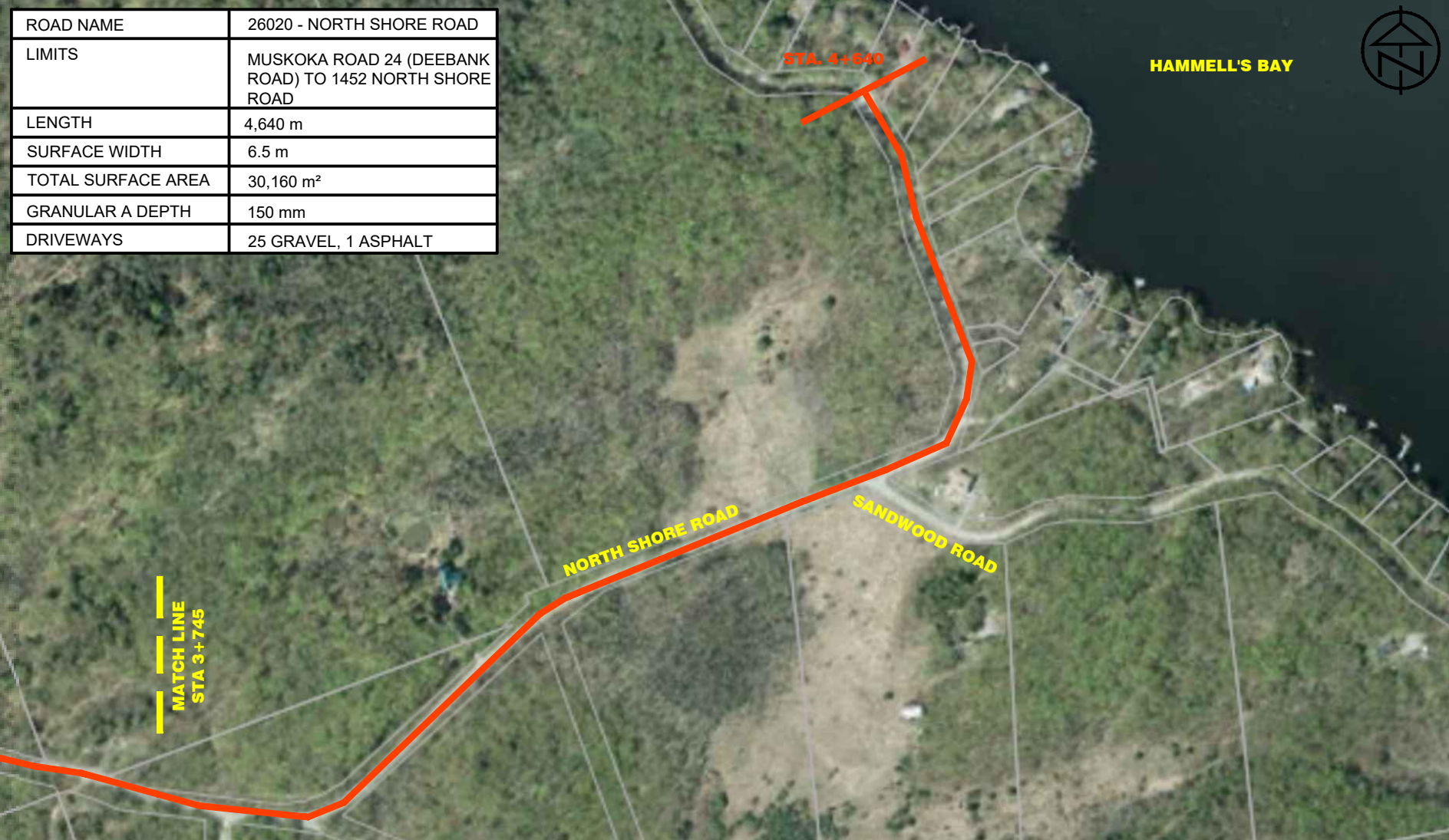

**PROJECT TITLE**  
 TOWNSHIP OF MUSKOKA LAKES  
 ROAD RESURFACING  
 NORTH SHORE ROAD

**DRAWING**  
 SK-1D

**DATE** MARCH 2026 | **DRAWN BY** AVS | **SCALE** 1:5000

**PROJECT** 226014

Drawing Path: I:\2026 Projects\226014 - 2026 Roads Program\Township of Muskoka Lakes\CAD\Design\Sheets\226014-SK01 - Sandwood Rd.dwg, Plotted: Apr 24, 2026



ROAD NAME	26204 - SANDWOOD ROAD
LIMITS	NORTH SHORE ROAD TO 1189 SANDWOOD ROAD (END)
LENGTH	1,680 m
SURFACE WIDTH	6.0 m
TOTAL SURFACE AREA	10,080 m <sup>2</sup>
GRANULAR A DEPTH	150 mm
DRIVEWAYS	28 GRAVEL



**PROJECT TITLE**  
 TOWNSHIP OF MUSKOKA LAKES  
 ROAD RESURFACING  
 SANDWOOD ROAD

**DRAWING**  
 SK-2A

<b>DATE</b> MARCH 2026	<b>DRAWN BY</b> AVS	<b>SCALE</b> 1:5000	<b>PROJECT</b> 226014
------------------------	---------------------	---------------------	-----------------------

Drawing Path: I:\2026 Projects\226014 - 2026 Roads Program\Township of Muskoka Lakes\CAD\Design\Sheets\226014-SK01 - Sandwood Rd.dwg, Plotted: Apr 24, 2026

ROAD NAME	26204 - SANDWOOD ROAD
LIMITS	NORTH SHORE ROAD TO 1189 SANDWOOD ROAD (END)
LENGTH	1,680 m
SURFACE WIDTH	6.0 m
TOTAL SURFACE AREA	10,080 m <sup>2</sup>
GRANULAR A DEPTH	150 mm
DRIVEWAYS	28 GRAVEL



PROJECT TITLE  
 TOWNSHIP OF MUSKOKA LAKES  
 ROAD RESURFACING  
 SANDWOOD ROAD

DRAWING  
 SK-2B

DATE MARCH 2026 | DRAWN BY AVS | SCALE 1:5000

PROJECT 226014

Drawing Path: I:\2026 Projects\226014 - 2026 Roads Program - Township of Muskoka Lakes\CAD\Design\Sheets\226014-SK01-McLeod Road.dwg, Plotted: Apr 24, 2026

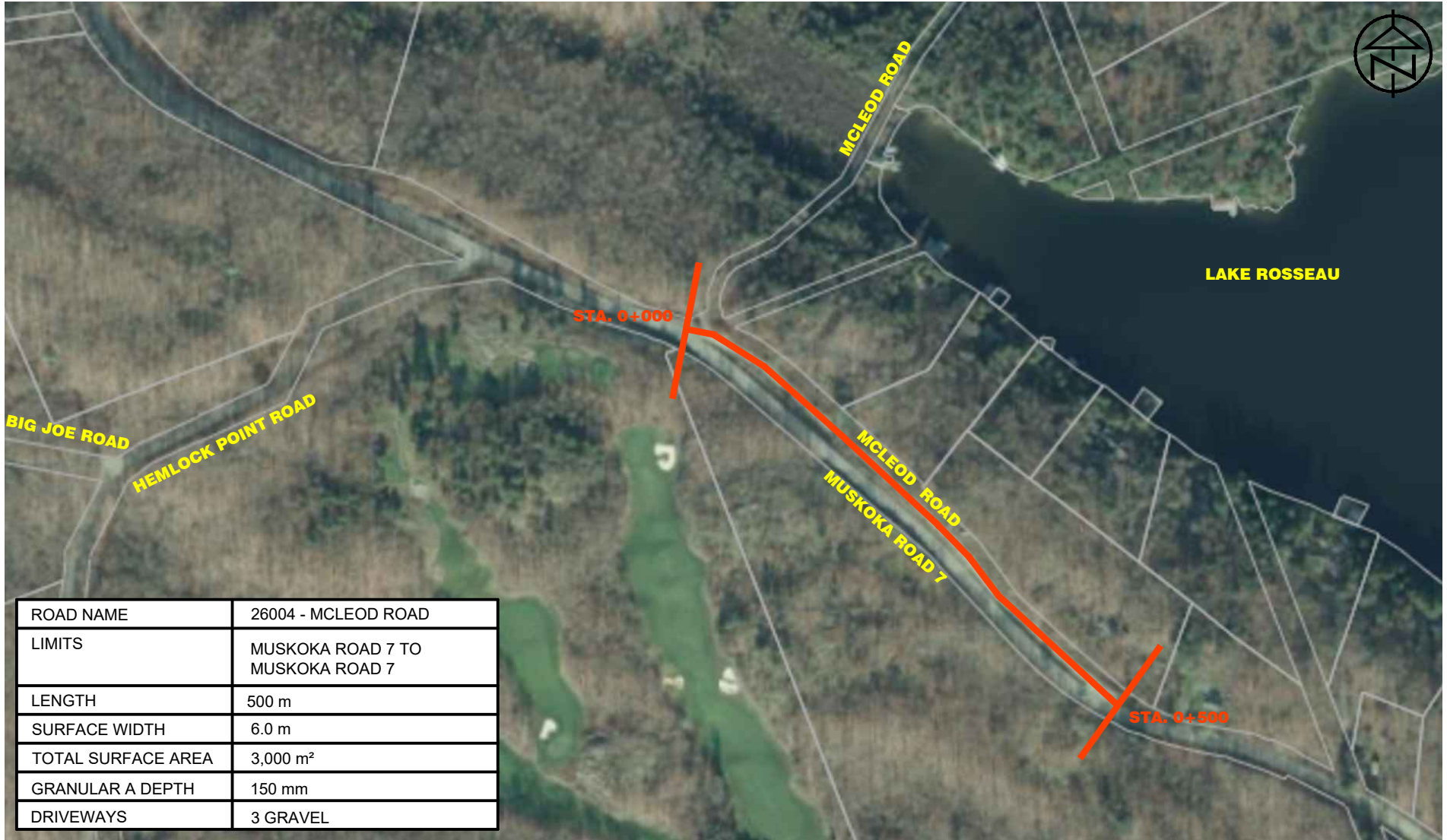

ROAD NAME	26004 - MCLEOD ROAD
LIMITS	MUSKOKA ROAD 7 TO MUSKOKA ROAD 7
LENGTH	500 m
SURFACE WIDTH	6.0 m
TOTAL SURFACE AREA	3,000 m <sup>2</sup>
GRANULAR A DEPTH	150 mm
DRIVEWAYS	3 GRAVEL



PROJECT TITLE  
 TOWNSHIP OF MUSKOKA LAKES  
 ROAD RESURFACING  
 MCLEOD ROAD

DRAWING  
 SK-3A

DATE	MARCH 2026	DRAWN BY	AVS	SCALE	1:5000	PROJECT	226014
------	------------	----------	-----	-------	--------	---------	--------

Drawing Path: I:\2026 Projects\226014 - 2026 Roads Program\Township of Muskoka Lakes\CAD\Design\Sheets\226014-SK01 - Halletts Rd.dwg, Plotted: Apr 24, 2026



ROAD NAME	26230 - HALLETT'S ROAD
LIMITS	MUSKOKA ROAD 169 TO KENDON ROAD/1000 KENDON ROAD
LENGTH	990 m
SURFACE WIDTH	6.0 m
TOTAL SURFACE AREA	5,940 m <sup>2</sup>
GRANULAR A DEPTH	150 mm
DRIVEWAYS	24 GRAVEL



**PROJECT TITLE**  
 TOWNSHIP OF MUSKOKA LAKES  
 ROAD RESURFACING  
 HALLETT'S ROAD

**DRAWING**  
 SK-4A

<b>DATE</b> MARCH 2026	<b>DRAWN BY</b> AVS	<b>SCALE</b> 1:5000	<b>PROJECT</b> 226014
------------------------	---------------------	---------------------	-----------------------

Drawing Path: I:\2026 Projects\226014 - 2026 Roads Program - Township of Muskoka Lakes\CAD\Design\Sheets\226014-SK01 - Halletts Rd.dwg, Plotted: Apr 24, 2026

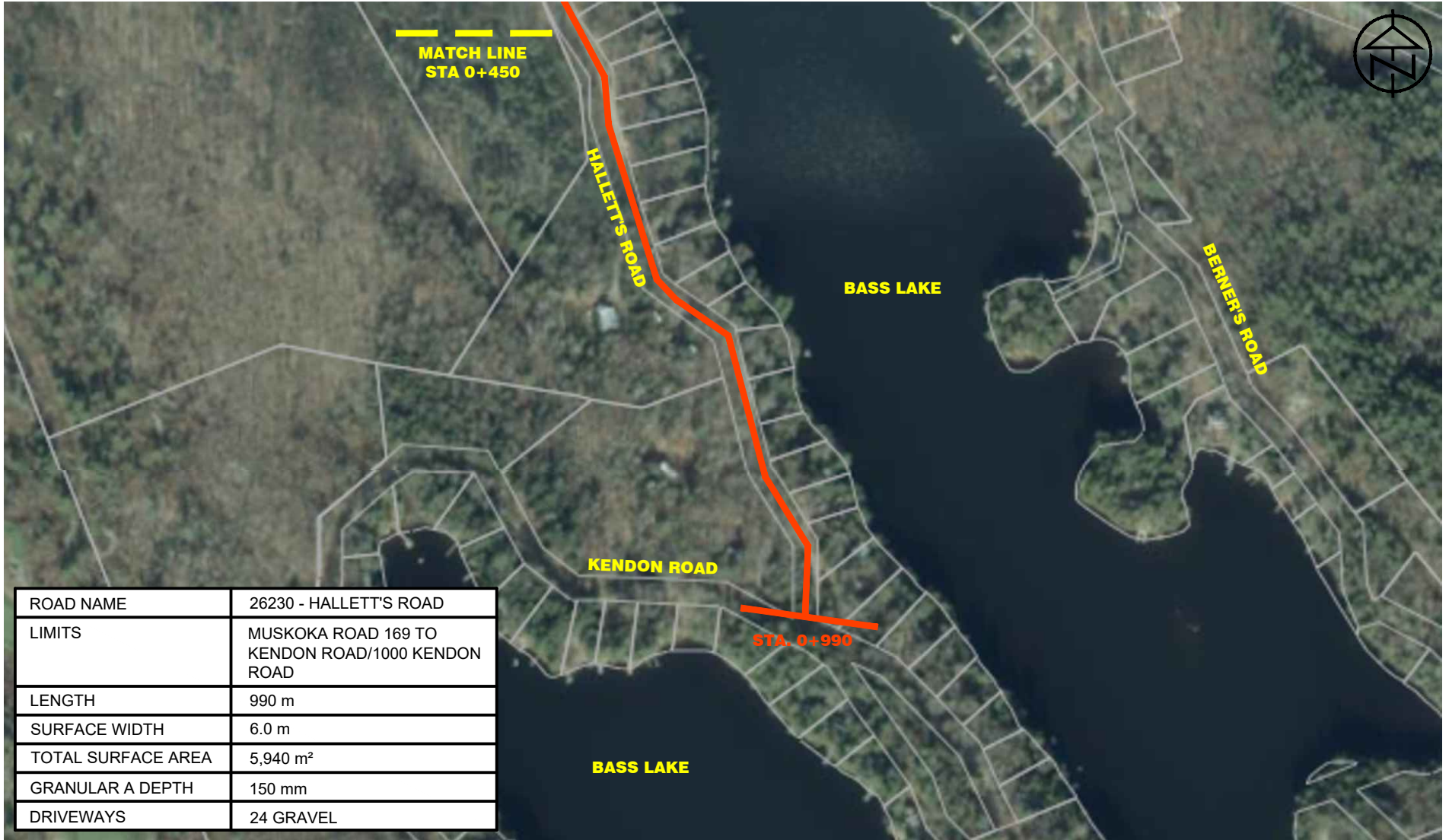

ROAD NAME	26230 - HALLETT'S ROAD
LIMITS	MUSKOKA ROAD 169 TO KENDON ROAD/1000 KENDON ROAD
LENGTH	990 m
SURFACE WIDTH	6.0 m
TOTAL SURFACE AREA	5,940 m <sup>2</sup>
GRANULAR A DEPTH	150 mm
DRIVEWAYS	24 GRAVEL



**PROJECT TITLE**  
 TOWNSHIP OF MUSKOKA LAKES  
 ROAD RESURFACING  
 HALLETT'S ROAD

**DRAWING**  
 SK-4B

<b>DATE</b> MARCH 2026	<b>DRAWN BY</b> AVS	<b>SCALE</b> 1:5000	<b>PROJECT</b> 226014
------------------------	---------------------	---------------------	-----------------------

Drawing Path: I:\2026 Projects\226014 - 2026 Roads Program\Township of Muskoka Lakes\CAD\Design\Sheets\226014-SK01 - Kendon Rd.dwg, Plotted: Apr 24, 2026

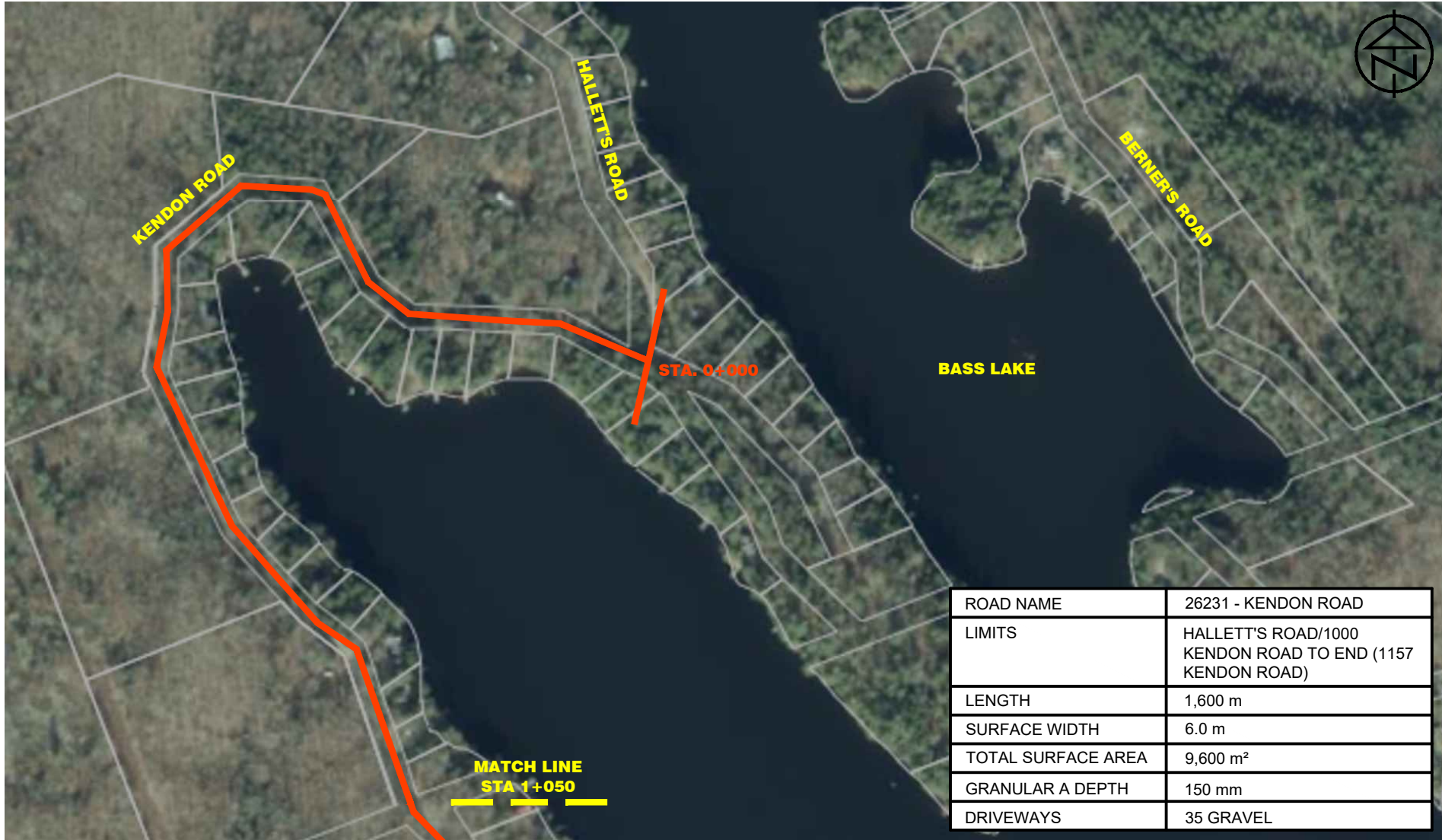

ROAD NAME	26231 - KENDON ROAD
LIMITS	HALLETT'S ROAD/1000 KENDON ROAD TO END (1157 KENDON ROAD)
LENGTH	1,600 m
SURFACE WIDTH	6.0 m
TOTAL SURFACE AREA	9,600 m <sup>2</sup>
GRANULAR A DEPTH	150 mm
DRIVEWAYS	35 GRAVEL

**PROJECT TITLE**  
 TOWNSHIP OF MUSKOKA LAKES  
 ROAD RESURFACING  
 KENDON ROAD

**DRAWING**  
 SK-5A

**DATE** MARCH 2026 | **DRAWN BY** AVS | **SCALE** 1:5000

**PROJECT** 226014

Drawing Path: I:\2026 Projects\226014 - 2026 Roads Program\Township of Muskoka Lakes\CAD\Design\Sheets\226014-SK01 - Kendon Rd.dwg, Plotted: Apr 24, 2026



ROAD NAME	26231 - KENDON ROAD
LIMITS	HALLETT'S ROAD/1000 KENDON ROAD TO END (1157 KENDON ROAD)
LENGTH	1,600 m
SURFACE WIDTH	6.0 m
TOTAL SURFACE AREA	9,600 m <sup>2</sup>
GRANULAR A DEPTH	150 mm
DRIVEWAYS	35 GRAVEL



**PROJECT TITLE**  
TOWNSHIP OF MUSKOKA LAKES  
ROAD RESURFACING  
KENDON ROAD

**DRAWING**  
**SK-5B**

<b>DATE</b> MARCH 2026	<b>DRAWN BY</b> AVS	<b>SCALE</b> 1:5000	<b>PROJECT</b> 226014
------------------------	---------------------	---------------------	-----------------------

Drawing Path: I:\2026 Projects\226014 - 2026 Roads Program - Township of Muskoka Lakes\CAD\Design\Sheets\226014-SK01 - Juddhaven Rd (Surface Treatment).dwg, Plotted: Apr 24, 2026



ROAD NAME	26117 - JUDDHAVEN ROAD
LIMITS	BLUFF ROAD TO END (FAIR-LEE PARK ROAD/ISLANDER AVENUE)
LENGTH	2,120 m
SURFACE WIDTH	6.0 m
TOTAL SURFACE AREA	12,720 m <sup>2</sup>
GRANULAR A DEPTH	150 mm
DRIVEWAYS	23 GRAVEL



**PROJECT TITLE**  
 TOWNSHIP OF MUSKOKA LAKES  
 ROAD RESURFACING  
 JUDDHAVEN ROAD

**DRAWING**  
 SK-6A

**DATE** MARCH 2026 | **DRAWN BY** AVS | **SCALE** 1:5000

**PROJECT** 226014

Drawing Path: I:\2026 Projects\226014 - 2026 Roads Program - Township of Muskoka Lakes\CAD\Design\Sheets\226014-SK01 - Juddhaven Rd (Surface Treatment).dwg, Plotted: Apr 24, 2026



ROAD NAME	26117 - JUDDHAVEN ROAD
LIMITS	BLUFF ROAD TO END (FAIR-LEE PARK ROAD/ISLANDER AVENUE)
LENGTH	2,120 m
SURFACE WIDTH	6.0 m
TOTAL SURFACE AREA	12,720 m <sup>2</sup>
GRANULAR A DEPTH	150 mm
DRIVEWAYS	23 GRAVEL

**PROJECT TITLE**  
 TOWNSHIP OF MUSKOKA LAKES  
 ROAD RESURFACING  
 JUDDHAVEN ROAD

**DRAWING**  
 SK-6B

**DATE** MARCH 2026 | **DRAWN BY** AVS | **SCALE** 1:5000

**PROJECT** 226014

Drawing Path: I:\2026 Projects\226014 - 2026 Roads Program - Township of Muskoka Lakes\CAD\Design\Sheets\226014-SK01 - Juddhaven Rd (Surface Treatment).dwg, Plotted: Apr 24, 2026



ROAD NAME	26117 - JUDDHAVEN ROAD
LIMITS	BLUFF ROAD TO END (FAIR-LEE PARK ROAD/ISLANDER AVENUE)
LENGTH	2,120 m
SURFACE WIDTH	6.0 m
TOTAL SURFACE AREA	12,720 m <sup>2</sup>
GRANULAR A DEPTH	150 mm
DRIVEWAYS	23 GRAVEL

**PROJECT TITLE**  
 TOWNSHIP OF MUSKOKA LAKES  
 ROAD RESURFACING  
 JUDDHAVEN ROAD

**DRAWING**  
 SK-6C

**DATE** MARCH 2026 | **DRAWN BY** AVS | **SCALE** 1:5000

**PROJECT** 226014

Drawing Path: I:\2026 Projects\226014 - 2026 Roads Program; Township of Muskoka Lakes\CAD\Design\Sheets\226014-SK01 - Medora Lake Rd.dwg, Plotted: Apr 24, 2026



ROAD NAME	26234 - MEDORA LAKE ROAD
LIMITS	MUSKOKA ROAD 169 TO MUSKOKA ROAD 169
LENGTH	2,540 m
SURFACE WIDTH	6.0 m
TOTAL SURFACE AREA	15,240 m <sup>2</sup>
GRANULAR A DEPTH	150 mm
DRIVEWAYS	17 GRAVEL



**PROJECT TITLE**  
 TOWNSHIP OF MUSKOKA LAKES  
 ROAD RESURFACING  
 MEDORA LAKE ROAD

**DRAWING**  
 SK-7A

<b>DATE</b> MARCH 2026	<b>DRAWN BY</b> AVS	<b>SCALE</b> 1:5000	<b>PROJECT</b> 226014
------------------------	---------------------	---------------------	-----------------------

Drawing Path: I:\2026 Projects\226014 - 2026 Roads Program\Township of Muskoka Lakes\CAD\Design\Sheets\226014-SK01 - Medora Lake Rd.dwg, Plotted: Apr 24, 2026

ROAD NAME	26234 - MEDORA LAKE ROAD
LIMITS	MUSKOKA ROAD 169 TO MUSKOKA ROAD 169
LENGTH	2,540 m
SURFACE WIDTH	6.0 m
TOTAL SURFACE AREA	15,240 m <sup>2</sup>
GRANULAR A DEPTH	150 mm
DRIVEWAYS	17 GRAVEL



**PROJECT TITLE**  
 TOWNSHIP OF MUSKOKA LAKES  
 ROAD RESURFACING  
 MEDORA LAKE ROAD

**DRAWING**  
 SK-7B

**DATE** MARCH 2026 | **DRAWN BY** AVS | **SCALE** 1:5000

**PROJECT** 226014

Drawing Path: I:\2026 Projects\226014 - 2026 Roads Program - Township of Muskoka Lakes\CAD\Design\Sheets\226014-SK01 - Medora Lake Rd.dwg, Plotted: Apr 24, 2026

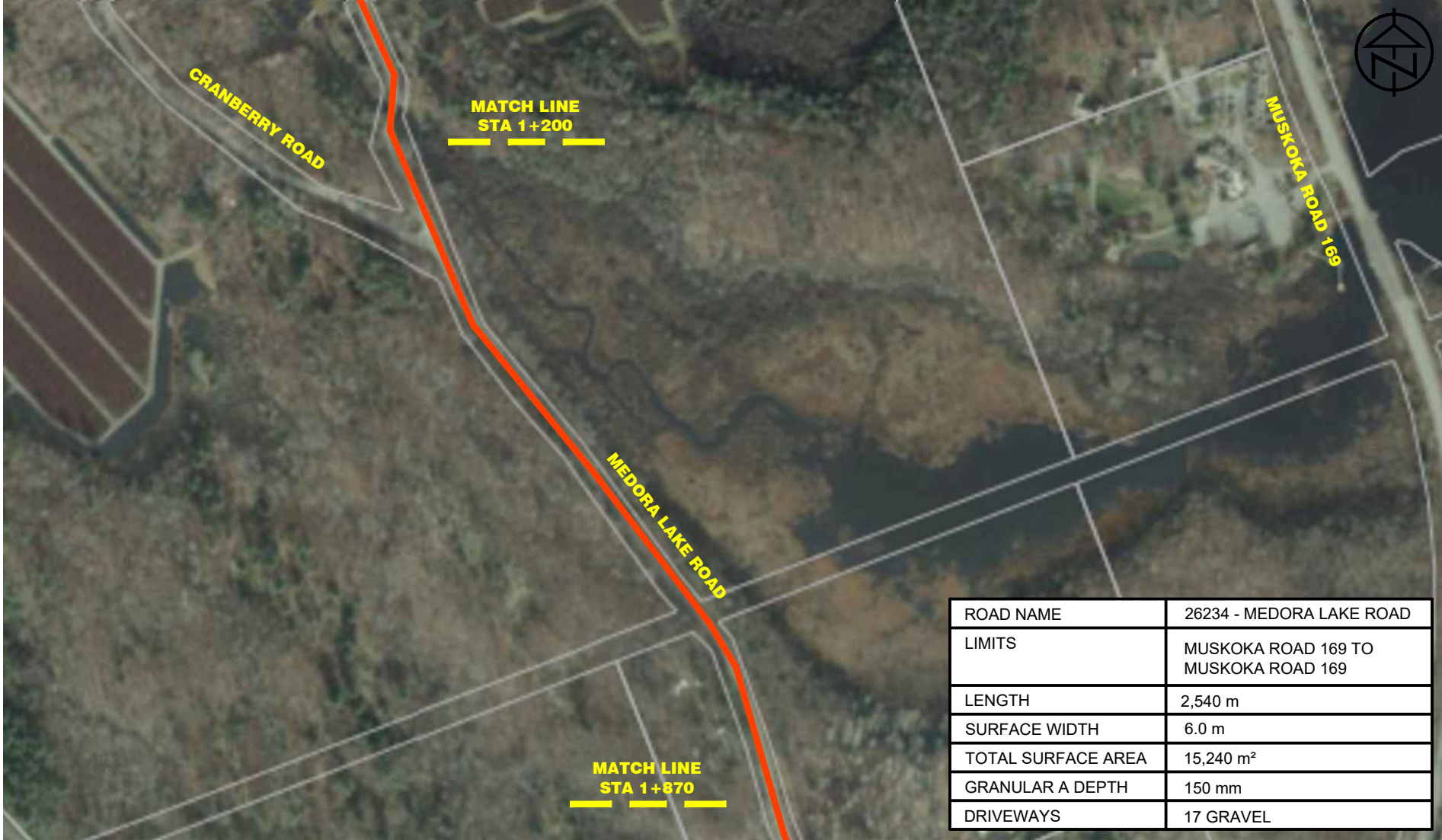

ROAD NAME	26234 - MEDORA LAKE ROAD
LIMITS	MUSKOKA ROAD 169 TO MUSKOKA ROAD 169
LENGTH	2,540 m
SURFACE WIDTH	6.0 m
TOTAL SURFACE AREA	15,240 m <sup>2</sup>
GRANULAR A DEPTH	150 mm
DRIVEWAYS	17 GRAVEL



**PROJECT TITLE**  
 TOWNSHIP OF MUSKOKA LAKES  
 ROAD RESURFACING  
 MEDORA LAKE ROAD

**DRAWING**  
 SK-7C

**DATE** MARCH 2026 | **DRAWN BY** AVS | **SCALE** 1:5000

**PROJECT** 226014

Drawing Path: I:\2026 Projects\226014 - 2026 Roads Program\Township of Muskoka Lakes\CAD\Design\Sheets\226014-SK01 - Medora Lake Rd.dwg, Plotted: Apr 24, 2026

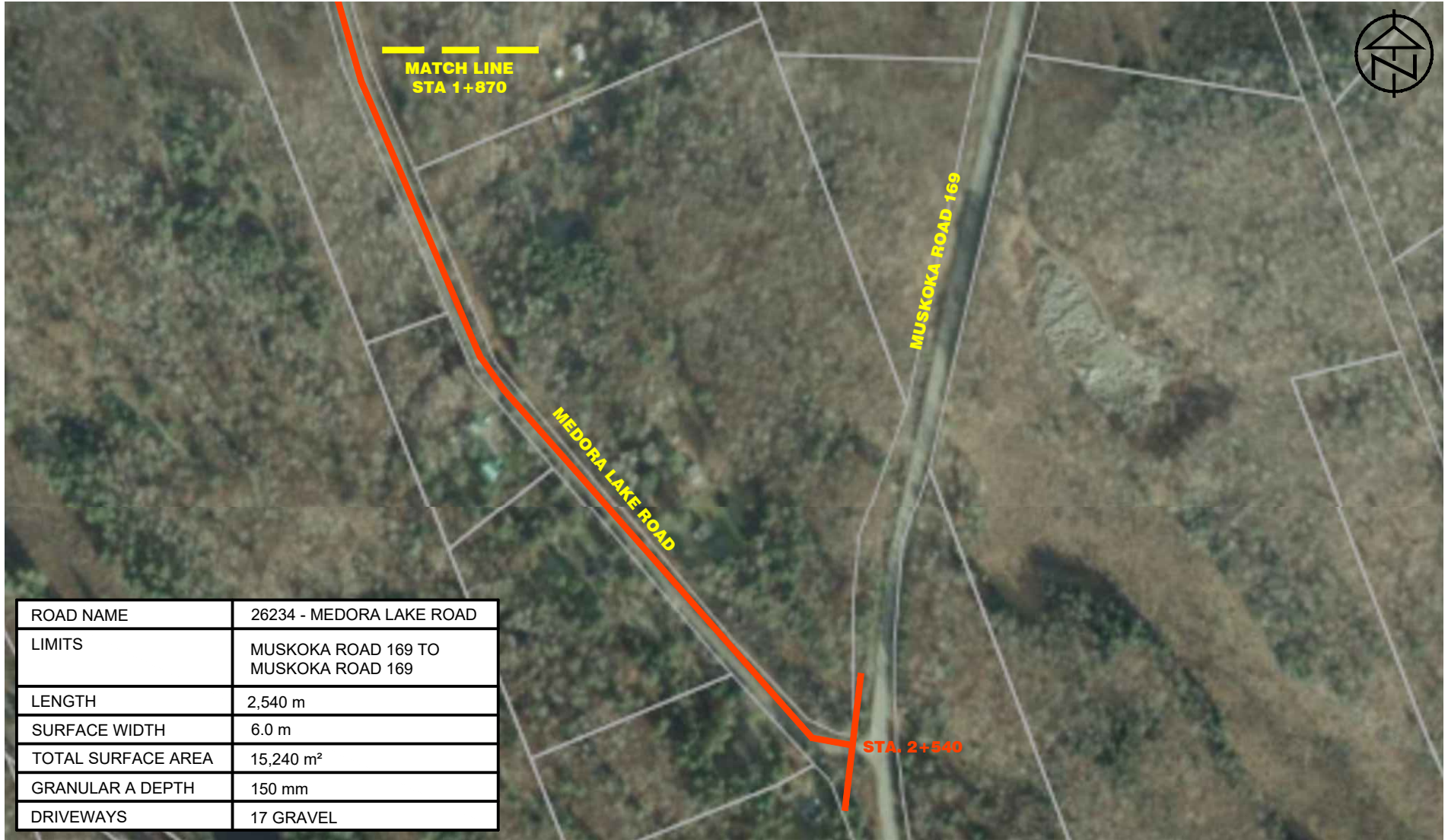

ROAD NAME	26234 - MEDORA LAKE ROAD
LIMITS	MUSKOKA ROAD 169 TO MUSKOKA ROAD 169
LENGTH	2,540 m
SURFACE WIDTH	6.0 m
TOTAL SURFACE AREA	15,240 m <sup>2</sup>
GRANULAR A DEPTH	150 mm
DRIVEWAYS	17 GRAVEL



**PROJECT TITLE**  
 TOWNSHIP OF MUSKOKA LAKES  
 ROAD RESURFACING  
 MEDORA LAKE ROAD

**DRAWING**  
 SK-7D

<b>DATE</b> MARCH 2026	<b>DRAWN BY</b> AVS	<b>SCALE</b> 1:5000	<b>PROJECT</b> 226014
------------------------	---------------------	---------------------	-----------------------

Drawing Path: I:\2026 Projects\226014 - 2026 Roads Program - Township of Muskoka Lakes\CAD\Design\Sheets\226014-SK01 - Juddhaven Rd (HMA).dwg, Plotted: Apr 24, 2026

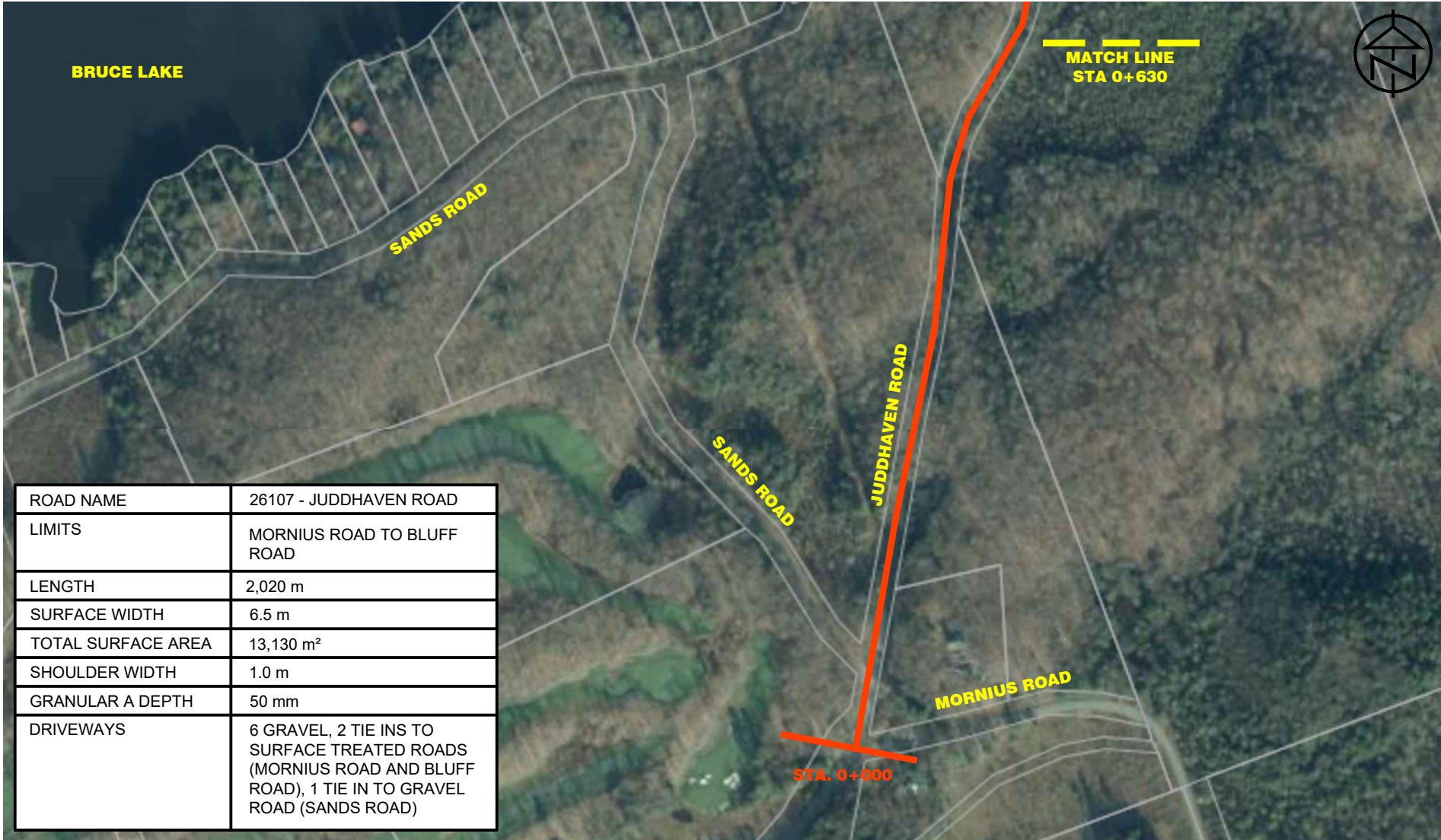

ROAD NAME	26107 - JUDDHAVEN ROAD
LIMITS	MORNIUS ROAD TO BLUFF ROAD
LENGTH	2,020 m
SURFACE WIDTH	6.5 m
TOTAL SURFACE AREA	13,130 m <sup>2</sup>
SHOULDER WIDTH	1.0 m
GRANULAR A DEPTH	50 mm
DRIVEWAYS	6 GRAVEL, 2 TIE INS TO SURFACE TREATED ROADS (MORNIUS ROAD AND BLUFF ROAD), 1 TIE IN TO GRAVEL ROAD (SANDS ROAD)



**PROJECT TITLE**  
 TOWNSHIP OF MUSKOKA LAKES  
 HOT MIX ASPHALT RESURFACING  
 JUDDHAVEN ROAD

**DRAWING**  
 SK-8A

**DATE** MARCH 2026 | **DRAWN BY** AVS | **SCALE** 1:5000

**PROJECT** 226014

Drawing Path: I:\2026 Projects\226014 - 2026 Roads Program - Township of Muskoka Lakes\CAD\Design\Sheets\226014-SK01 - Juddhaven Rd (HMA).dwg, Plotted: Apr 24, 2026

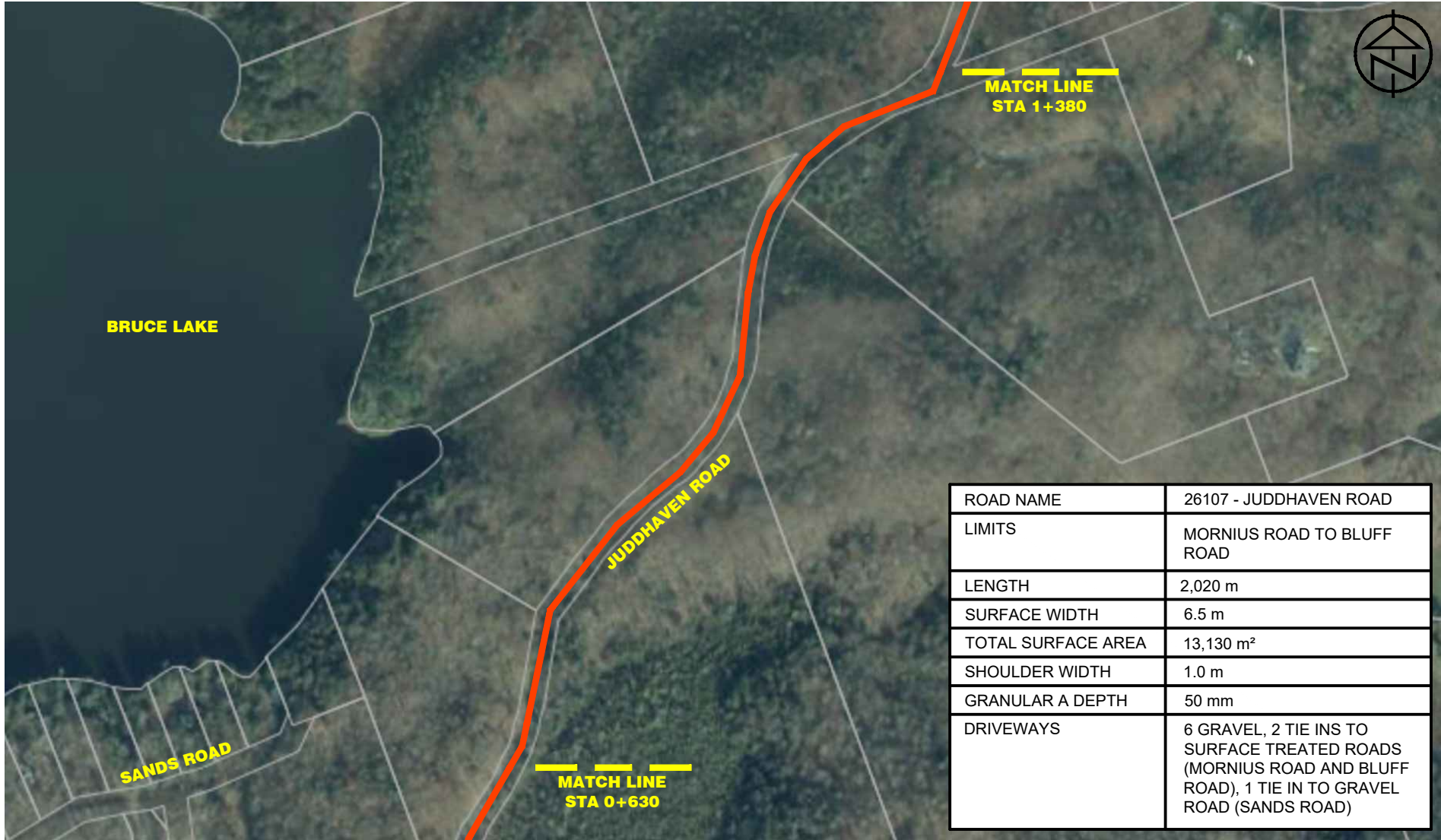

ROAD NAME	26107 - JUDDHAVEN ROAD
LIMITS	MORNIUS ROAD TO BLUFF ROAD
LENGTH	2,020 m
SURFACE WIDTH	6.5 m
TOTAL SURFACE AREA	13,130 m <sup>2</sup>
SHOULDER WIDTH	1.0 m
GRANULAR A DEPTH	50 mm
DRIVEWAYS	6 GRAVEL, 2 TIE INS TO SURFACE TREATED ROADS (MORNIUS ROAD AND BLUFF ROAD), 1 TIE IN TO GRAVEL ROAD (SANDS ROAD)

**PROJECT TITLE**  
 TOWNSHIP OF MUSKOKA LAKES  
 HOT MIX ASPHALT RESURFACING  
 JUDDHAVEN ROAD

**DRAWING**  
 SK-8B

**DATE** MARCH 2026 | **DRAWN BY** AVS | **SCALE** 1:5000

**PROJECT** 226014

Drawing Path: I:\2026 Projects\226014 - 2026 Roads Program - Township of Muskoka Lakes\CAD\Design\Sheets\226014-SK01 - Juddhaven Rd (HMA).dwg, Plotted: Apr 24, 2026



ROAD NAME	26107 - JUDDHAVEN ROAD
LIMITS	MORNIUS ROAD TO BLUFF ROAD
LENGTH	2,020 m
SURFACE WIDTH	6.5 m
TOTAL SURFACE AREA	13,130 m <sup>2</sup>
SHOULDER WIDTH	1.0 m
GRANULAR A DEPTH	50 mm
DRIVEWAYS	6 GRAVEL, 2 TIE INS TO SURFACE TREATED ROADS (MORNIUS ROAD AND BLUFF ROAD), 1 TIE IN TO GRAVEL ROAD (SANDS ROAD)

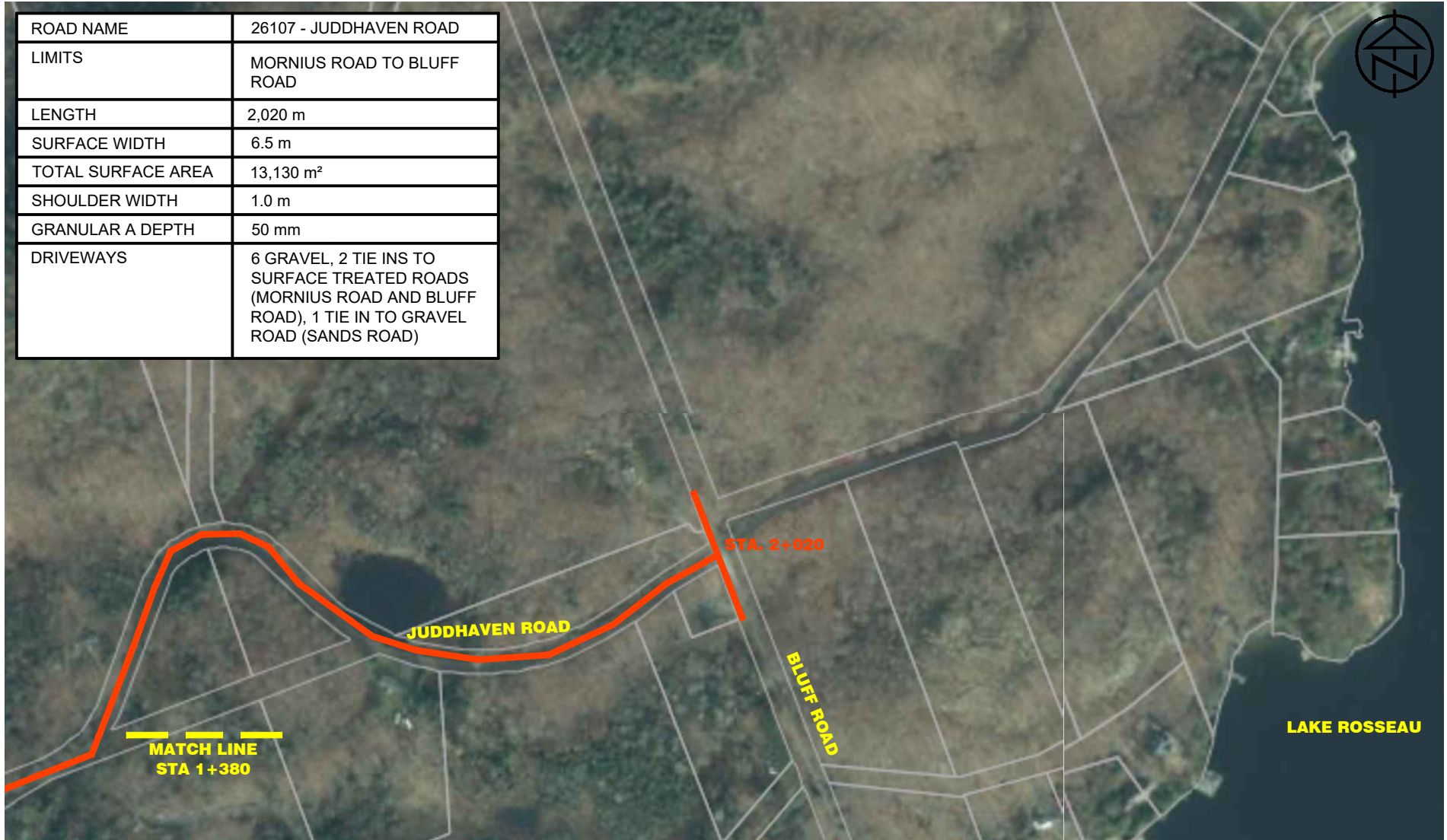

**PROJECT TITLE**  
 TOWNSHIP OF MUSKOKA LAKES  
 HOT MIX ASPHALT RESURFACING  
 JUDDHAVEN ROAD

**DRAWING**  
 SK-8C

**DATE** MARCH 2026 | **DRAWN BY** AVS | **SCALE** 1:5000

**PROJECT** 226014

Drawing Path: I:\2026 Projects\226014 - 2026 Roads Program, Township of Muskoka Lakes\CAD\Design\Sheets\226014-SK01 - North Shore Rd.dwg, Plotted: Apr 24, 2026

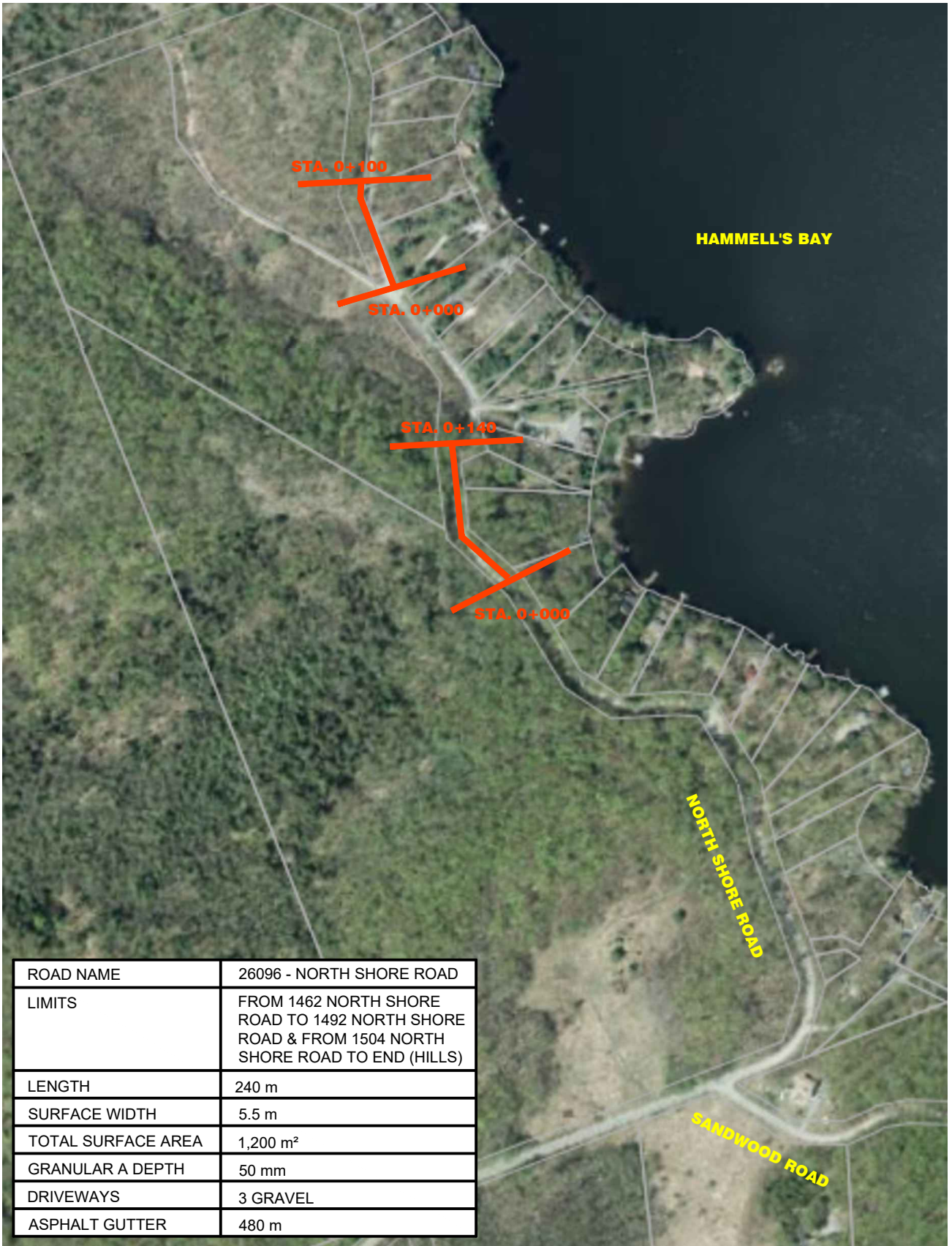

ROAD NAME	26096 - NORTH SHORE ROAD
LIMITS	FROM 1462 NORTH SHORE ROAD TO 1492 NORTH SHORE ROAD & FROM 1504 NORTH SHORE ROAD TO END (HILLS)
LENGTH	240 m
SURFACE WIDTH	5.5 m
TOTAL SURFACE AREA	1,200 m <sup>2</sup>
GRANULAR A DEPTH	50 mm
DRIVEWAYS	3 GRAVEL
ASPHALT GUTTER	480 m



**PROJECT TITLE**  
 TOWNSHIP OF MUSKOKA LAKES  
 PULVERIZE AND HOT MIX (PAVED HILLS)  
 NORTH SHORE ROAD

**DRAWING**  
 SK-9A

<b>DATE</b> MARCH 2026	<b>DRAWN BY</b> AVS	<b>SCALE</b> 1:5000	<b>PROJECT</b> 226014
------------------------	---------------------	---------------------	-----------------------

Drawing Path: I:\2026 Projects\226014 - 2026 Roads Program - Township of Muskoka Lakes\CAD\Design\Sheets\226014-SK01-McLeod Road.dwg, Plotted: Apr 24, 2026

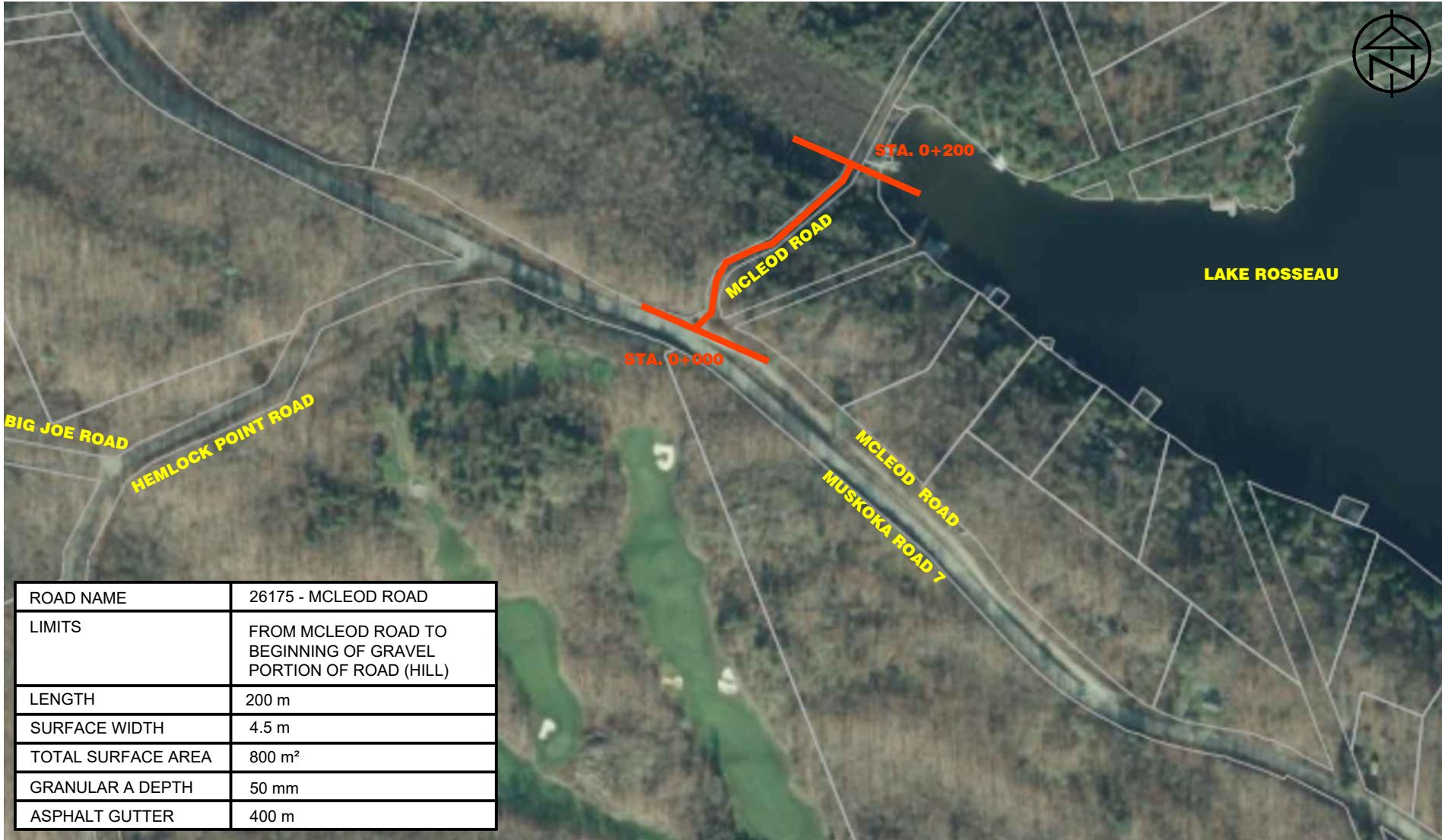

ROAD NAME	26175 - MCLEOD ROAD
LIMITS	FROM MCLEOD ROAD TO BEGINNING OF GRAVEL PORTION OF ROAD (HILL)
LENGTH	200 m
SURFACE WIDTH	4.5 m
TOTAL SURFACE AREA	800 m <sup>2</sup>
GRANULAR A DEPTH	50 mm
ASPHALT GUTTER	400 m



**PROJECT TITLE**  
 TOWNSHIP OF MUSKOKA LAKES  
 PULVERIZE AND HOT MIX (PAVED HILLS)  
 MCLEOD ROAD

**DRAWING**  
 SK-9B

<b>DATE</b> MARCH 2026	<b>DRAWN BY</b> AVS	<b>SCALE</b> 1:5000	<b>PROJECT</b> 226014
------------------------	---------------------	---------------------	-----------------------

Drawing Path: I:\2026 Projects\226014 - 2026 Roads Program\Township of Muskoka Lakes\CAD\Design\Sheets\226014-SK01 - Rosseau Lake Rd 3.dwg, Plotted: Apr 24, 2026

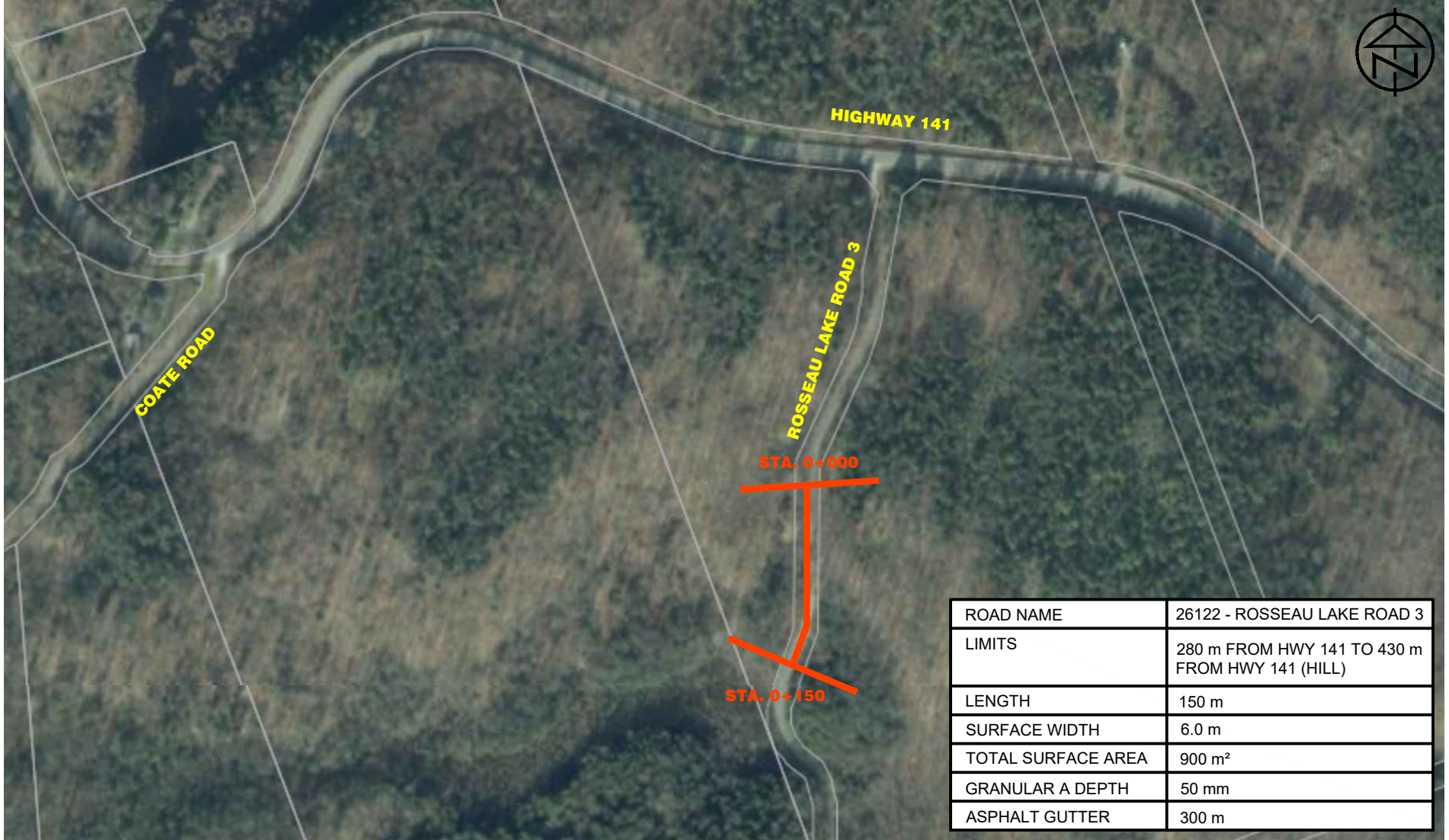

ROAD NAME	26122 - ROSSEAU LAKE ROAD 3
LIMITS	280 m FROM HWY 141 TO 430 m FROM HWY 141 (HILL)
LENGTH	150 m
SURFACE WIDTH	6.0 m
TOTAL SURFACE AREA	900 m <sup>2</sup>
GRANULAR A DEPTH	50 mm
ASPHALT GUTTER	300 m



**PROJECT TITLE**  
 TOWNSHIP OF MUSKOKA LAKES  
 PULVERIZE AND HOT MIX (PAVED HILLS)  
 ROSSEAU LAKE ROAD 3

**DRAWING**  
 SK-9C

<b>DATE</b> MARCH 2026	<b>DRAWN BY</b> AVS	<b>SCALE</b> 1:5000	<b>PROJECT</b> 226014
------------------------	---------------------	---------------------	-----------------------